

(APPLICABLE MALL LOCATION ONLY IF PERMITTED BY LANDLORD)

1. GENERAL CONTRACTOR IS TO CONSTRUCT A STOREFRONT BARRICADE PER LANDLORD/MALL SPECIFICATIONS. FINISHES PER LSD&C SPEC. SEE NOTE #3
2. IF LANDLORD/MALL HAS NO SPECIFICATIONS, THEN: GENERAL CONTRACTOR IS TO CONSTRUCT TEMPORARY BARRICADE(S) OF 3'-5/8" METAL STUDS AT 24" O.C. WITH ONE LAYER OF 5/8" GYP. BD. (MALL SIDE) TAPED AND SPACKLED SMOOTH. INSTALL A 4 MIL PLASTIC OR GYP. BD. BACK TO MALL BULKHEAD TO CREATE DUST-PROOF CONDITION. SUBSTITUTE GYP. BD. AND PLASTIC WITH 5/8" EXTERIOR GRADE PLYWOOD, FULL HEIGHT, AT EXTERIOR STOREFRONTS. BARRICADES ARE TO BE ADEQUATELY SECURED AND BRACED TO MALL BULK- HEAD FRAMING FOR LATERAL STABILITY, AND BARRICADE MUST BE STRUCTURALLY SOUND.

PRIME AND PAINT BARRICADE (VERIFY W/ PROJECT MANAGER)

3. CARE IS TO BE TAKEN WHEN DISASSEMBLING AND REMOVING BARRICADE. GENERAL CONTRACTOR IS TO RESTORE MALL FLOORING AND BULKHEAD TO A 'LIKE NEW' CONDITION AND FINISH.
4. GENERAL CONTRACTOR TO CONSULT WITH MALL REPRESENTATIVE FOR HOURS IN WHICH WORK ON BARRICADE CAN OCCUR.
5. PROVIDE PLAN LAYOUT AND FIELD DIMENSIONS TO OWNER FOR GRAPHIC INSTALLATION.

(APPLICABLE STRIP CENTER/STREET LOCATION WHEN NO BARRICADE IS REQUIRED / ALLOWED; ONLY IF PERMITTED BY LANDLORD)

1. GEN. CONTR. IS TO HANG OWNER PROVIDED 3'X4' POSTER SIGNAGE AT INSIDE FACE OF STOREFRONT WINDOW OR ON "MALL WALL". CENTER ON GLASS - APPLY W/ CLEAR TAPE.

STOREFRONT BARRICADE NOTES

FULL

42N-A011-H00-NOTE

C

THESE DRAWINGS AND SPECIFICATIONS ARE THE PROPERTY OF LSC&C AND SHALL NOT BE REPRODUCED OR TRANSMITTED IN ANY FORM OR BY ANY MEANS, ELECTRONIC OR MECHANICAL, INCLUDING PHOTOCOPYING, RECORDING, OR BY ANY INFORMATION STORAGE AND RETRIEVAL SYSTEM, WITHOUT THE WRITTEN PERMISSION OF LSC&C. THESE DRAWINGS AND SPECIFICATIONS ARE THE PROPERTY OF LSC&C AND SHALL NOT BE REPRODUCED OR TRANSMITTED IN ANY FORM OR BY ANY MEANS, ELECTRONIC OR MECHANICAL, INCLUDING PHOTOCOPYING, RECORDING, OR BY ANY INFORMATION STORAGE AND RETRIEVAL SYSTEM, WITHOUT THE WRITTEN PERMISSION OF LSC&C. THESE DRAWINGS AND SPECIFICATIONS ARE THE PROPERTY OF LSC&C AND SHALL NOT BE REPRODUCED OR TRANSMITTED IN ANY FORM OR BY ANY MEANS, ELECTRONIC OR MECHANICAL, INCLUDING PHOTOCOPYING, RECORDING, OR BY ANY INFORMATION STORAGE AND RETRIEVAL SYSTEM, WITHOUT THE WRITTEN PERMISSION OF LSC&C.

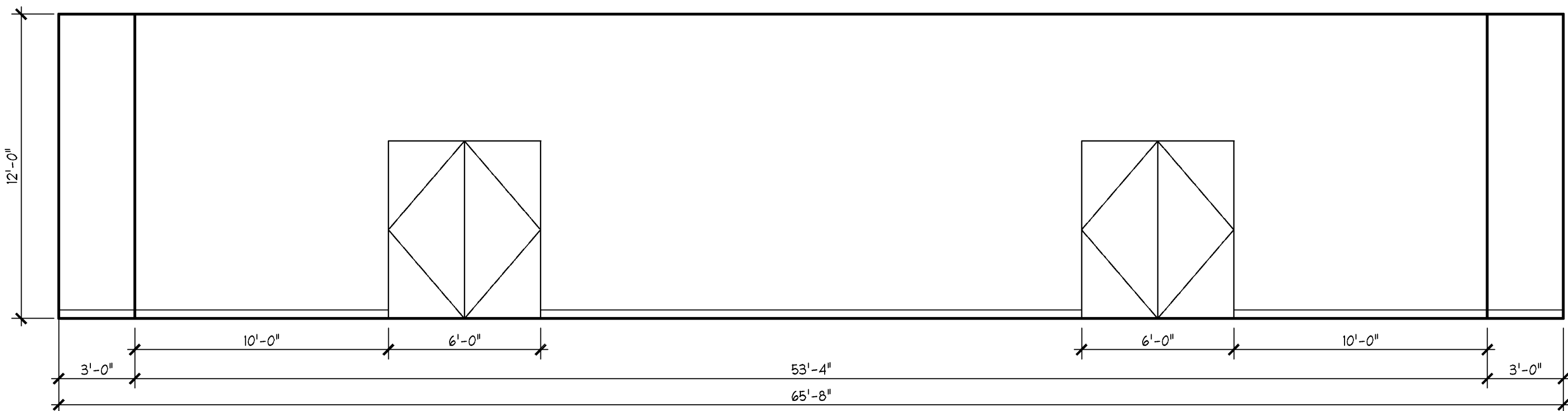

STOREFRONT BARRICADE ELEVATION

1/4" = 1'-0"

42N-A011-H00-NOTE

B

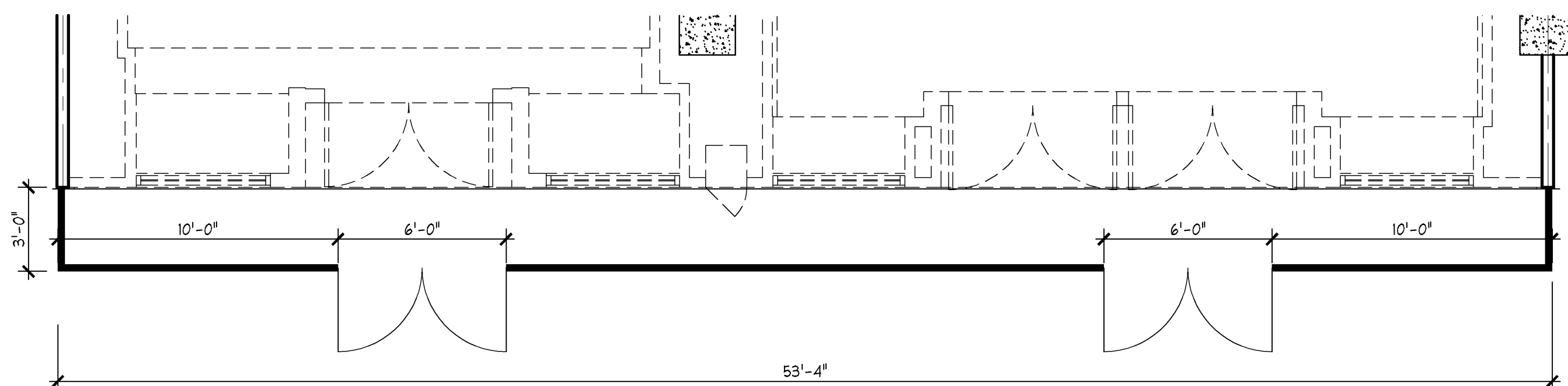

STOREFRONT BARRICADE PLAN

1/4" = 1'-0"

42N-A011-H00-NOTE

A

PROJECT INFORMATION:

BATH & BODY WORKS

THE GALLERIA II
SPACE INDUSTRIES RD.
HOUSTON, TX 77056

SCOPE: REMODEL
DESIGN TYPE: EASTON-G
LSD&C PROJECT #: 00061216
PACKAGE: 14150
GENERATION: 130840
A/E PROJECT #:

REVISIONS:		DATE
1	BUILDING DEPARTMENT COMMENTS	04/11/14
2	BUILDING DEPARTMENT COMMENTS	05/06/14
3	DESIGN CHANGES/ LANDLORD COMMENTS/ MASTERS UPDATES	05/26/14
4	DESIGN CHANGES	06/27/14
5	ADD SHEET	

DATE ISSUED: 3/7/14
DESIGNED BY: SB
DRAWN BY: AJR
CHECKED BY: RHW

BARRICADE PLAN AND ELEVATION

DRAWING NUMBER:

A01.2